

- LEGEND**
- (E) EMERGENCY LIGHTING POINT
 - (DP) FIRE EXTINGUISHER (DRY POWDER)
 - (W) FIRE EXTINGUISHER (WATER)
 - (S/D) SMOKE DETECTOR
 - EXIT ILLUMINATED EXIT SIGN

- KEY:**
- █ LICENSABLE ACTIVITY (OFF SALES OF ALCOHOL)
 - █ STORAGE AREA
 - █ POINT OF SALE (ALCOHOL)

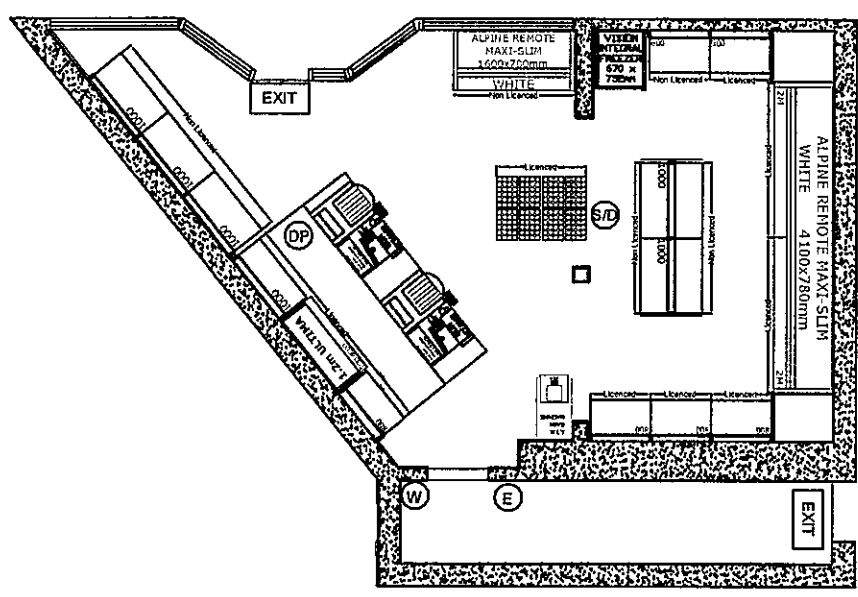

PROPOSED

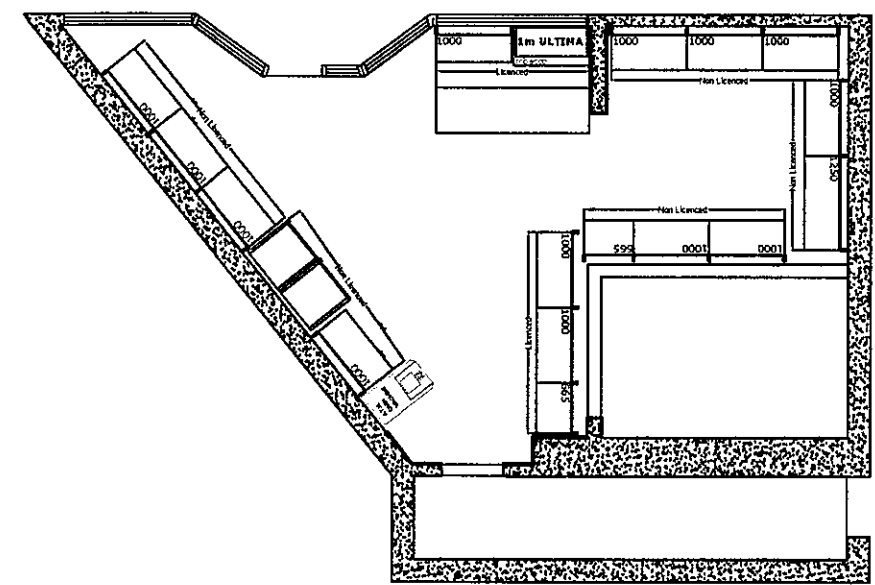

EXISTING

IT IS THE RETAILERS RESPONSIBILITY TO ENSURE THAT THE SITE COMPLIES WITH THE DISABILITY DISCRIMINATION ACT 1995 PART 111 AND THAT ALL RELEVANT FIRE SAFETY EQUIPMENT, EMERGENCY LIGHTS AND SMOKE DETECTORS WHERE APPLICABLE ARE INSTALLED PRIOR TO OPENING.

CLIENT: MR MRS WATSON 76 BELGRAVE ROAD TORQUAY DEVON TQ2 5HY		REVISIONS:	DATE:
DRAWN BY: ROB BUCKLEY		A:	
SCALE: 1:100		B:	
DATE: 17.12.10		C:	
BRANCH NO:		D:	
SQ. FT: 485		E:	